

PA370 KIDS' TWO-TONE HOODED SWEATSHIRT



PROACT.®

MAIN FEATURES

- 280 g/m²
- 65% polyester / 35% cotton
- Brushed fleece
- Contrasting raglan sleeves and hood
- Matching mesh lined hood
- Kangaroo pockets with fluorescent phone pocket
- Earphone access
- Double layer 2x2 ribbed cuffs and hem

Certifications:



STANDARD
100

Country Of Origin:

Bangladesh

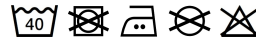

2025 : p. 383

2024 : p. 657



SIZE SPECIFICATION (CM)

| | 6/8 | 8/10 | 10/12 | 12/14 |
|-------------------|-------|-------|-------|-------|
| Pcs./📦 | 16 | 16 | 16 | 16 |
| Body Length (A) | 47.75 | 53.50 | 58.50 | 63.50 |
| Chest Width (B) | 36.50 | 39 | 42.50 | 46 |
| Sleeve Length (C) | 49.50 | 55 | 60.75 | 66.50 |

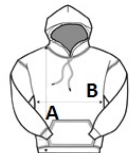

COLORS:

Grey Heather/Black
 Grey Heather/Sporty Navy
 Grey Heather/Sporty Red
 Grey Heather/Sporty Royal Blue