

PR605 'DAISY' HEALTHCARE TUNIC **Outlet**



MAIN FEATURES

195 g/m²

Fabric

65% Polyester, 35% Cotton Twill

195gsm

Features

- V-Neck with contrast trims
- Covered front zip fastening
- Covered popper fastening above zip
- Side and back pleats for fitted styling
- Curved side pockets with contrast piped edge

Suggested Decoration:

Embroidery, Heat transfer, Screen printing

Country Of Origin:

Bangladesh

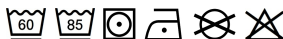

SIZE SPECIFICATION (CM)

| | XS | S | M | L | XL | 2XL | 3XL | 4XL | 5XL |
|------------------------|-------|-------|-------|-------|-------|-------|-------|-------|-------|
| Pcs./ | 24 | 24 | 24 | 24 | 24 | 24 | 24 | 24 | 24 |
| Body Length (A) | 78 | 78.50 | 79 | 79.50 | 80 | 80.50 | 81 | 81.50 | 82 |
| Chest Width (B) | 45.50 | 48 | 50.50 | 53 | 55.50 | 58.50 | 61.50 | 64.50 | 67.50 |

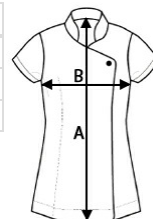

COLORS:

- Lilac/White
- White/Navy