MEN'S LONG SLEEVE POPLIN SHIRT - **PR200** **PREMIER**



PREMIER

105 g/m² | Polyester / Cotton | Pocket | Washable at 40°C

2026 : **p. 215**
2025 : **p. 93**

MAIN FEATURES:

Fabric

65% Polyester, 35% Cotton, plain Poplin weave

105gsm

Features

Stiffened formal cut collar

Left chest open mitered pocket

Long sleeves with button fastened cuffs

Tailored fit

Easy care

40

TARIFF CODE: **62053000**

SUGGESTED DECORATION
Embroidery, Heat transfer, Screen printing

COUNTRY OF ORIGIN
Bangladesh

WRAP amfori BSCI

Sedex

SIZE SPECIFICATION (CM)

	S	S/M	M	M/L	L	L/XL	XL	XL/2XL	2XL	2XL/3XL	3XL	4XL	5XL	6XL
Pcs./	36	36	36	36	36	36	36	12	12	12	12	12	12	6
Supplier Sizing	14.50	15.00	15.50	16.00	16.50	17.00	17.50	18.00	18.50	19.00	20.00	21.00	22.00	23.00
Body Length (A)	77.00	77.00	78.00	78.00	79.00	79.00	79.00	80.00	80.00	81.00	81.00	82.00	82.00	83.00
Chest Width (B)	54.50	57.00	59.50	62.00	64.50	67.00	69.50	72.00	74.50	77.00	78.50	84.50	89.50	94.50
Neckline length	37.00	38.00	39.50	41.00	42.00	43.00	44.50	46.00	47.00	48.00	50.00	52.00	54.00	56.00

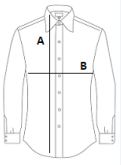

COLORS:

■ Black ☐ White