MONTBLANC CQ6421



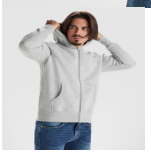

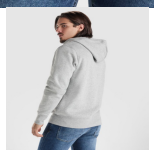

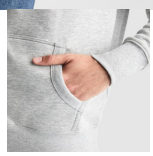

DESCRIPTION

Unisex džemperis ar priekšējo rāvējslēdzēju un kapuci. Atbilstošs rāvējslēdzējs. Ķengura kabatas, kapuce, aproces un jostasvieta 2x1 ribā ar elastānu. Šuves veidotas no atbilstoša auduma.

COMPOSITION

50% kokvilna / 50% poliesters. Blīvums: 280 g/m². 3% elastāns uz aprocēm Pelēkā krāsa 58: 55% kokvilna / 40% poliesters / 5% viskoze.

REMARKS

*Pieejami bērnu izmēri. *Noņemama etiķete.

SIZES

Adults:: XS · S · M · L · XL · 2XL · 3XL / Kids:: 3/4 · 5/6 · 7/8 · 9/10 · 11/12

SCHEME

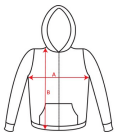

QUANTITIES

	Box	Pack
Adults:	25 un.	1 un.
Kids:	25 un.	1 un.

COLORS



PRINTING TECHNIQUES AVAILABLE



SIZES

Adults:	XS	S	M	L	XL	2XL	3XL
WIDTH (A)	51cm	54cm	57cm	60cm	63cm	66cm	70cm
LONG (B)	63cm	66cm	69cm	72cm	75cm	78cm	81cm

Kids:	3/4	5/6	7/8	9/10	11/12
WIDTH (A)	38cm	40cm	42cm	44cm	46cm
LONG (B)	45cm	49cm	53cm	57cm	61cm

*[Measured from the edge 1 cm below the sleeves / Measured from the highest point of the shoulder to the end of the garment]

CERTIFICATES

OEKO TEX® STANDARD 100 2012OK0446 AITEX

www.oeko-tex.com

The colors and measures contained in this sheet are rounded to the colors and sizes of our products. Due to continued work in product improvement and renovations of the same stock are subject to change or modification not reflected in this document. Claims based on the colors or sizes that are listed on this sheet will not be accepted. ROLY reserves the right to change without notice colors and measures regarding the products described in this data sheet.