www.roly.eu

ESTAMBUL SU1031



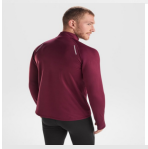

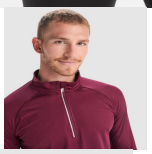

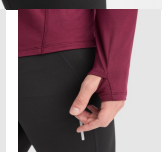





DESCRIPTION

Tehnisks džemperis no ķemmēta auduma ar raglāna piedurknēm un pusgaru apgrieztu rāvējslēdzēju ar atstarojošu detaļu. Iekšējā kakla vīles apdare ar lenti. Aproces ar īkšķa atverēm. Atstarojošas detaļas mugurpusē. Pagarināta mugurpuses apakšmala. GRS sertificēts.

COMPOSITION

88% pārstrādāts poliesters/ 12% elastāns, 200 g/m².

REMARKS

*Duo koncepcija. *Noņemama etiķete. *Elastīgs. *Elpojošs. Produkts ar sertifikātu 139218-GRS.

SIZES

Adults:: S · M · L · XL · 2XL · 3XL / :

SCHEME

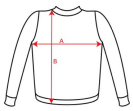

QUANTITIES

	Box	Pack
Adults:	30 un.	1 un.

COLORS


02


05


170


275


316


55


643

SIZES

Adults:	S	M	L	XL	2XL	3XL
WIDTH (A)	49cm	52cm	55cm	58cm	61cm	64cm
LONG (B)	68cm	69cm	70cm	71cm	72cm	73cm

*[Measured from the edge 1 cm below the sleeves / Measured from the highest point of the shoulder to the end of the garment]

PRINTING TECHNIQUES AVAILABLE


Heat transfer printing


Handling

The colors and measures contained in this sheet are rounded to the colors and sizes of our products. Due to continued work in product improvement and renovations of the same stock are subject to change or modification not reflected in this document. Claims based on the colors or sizes that are listed on this sheet will not be accepted. ROLY reserves the right to change without notice colors and measures regarding the products described in this data sheet.