URBAN SU1067



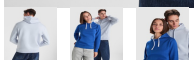

DESCRIPTION

Džemperis no uzkārsta flīsa ar oderētu kapuci. Aproces un jostas daļa no 2x1 rievota adījuma ar elastānu. Kakla stiprinājuma lente no tā paša auduma. Plakana savelkama aukla kapucē. Krāsu varianti ar kontrastējošu kapuci un pieskaņotām metāla cilpām.

COMPOSITION

50% kokvilna / 50% poliesters, 280 g/m². Melanža pelēka krāsa 58: 55% kokvilna / 40% poliesters / 5% viskoze.

REMARKS

*Noņemama etiķete. *Duo dizains. *Pieejami bērnu izmēri. *Bērnu kapuciņkrekls bez auklām

SIZES

Adults:: XS · S · M · L · XL · 2XL · 3XL · 4XL · 5XL / Kids:: 3/4 · 5/6 · 7/8 · 9/10 · 11/12

SCHEME

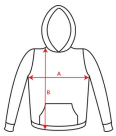

QUANTITIES

	Box	Pack
Adults:	25 un.	1 un.
Kids:	25 un.	1 un.

COLORS



SIZES

Adults:	XS	S	M	L	XL	2XL	3XL	4XL	5XL
WIDTH (A)	51cm	54cm	57cm	60cm	63cm	66cm	69cm	72cm	75cm
LONG (B)	65cm	67cm	69cm	71cm	73cm	75cm	77cm	78cm	81cm

Kids:	3/4	5/6	7/8	9/10	11/12
WIDTH (A)	36cm	39cm	42cm	45cm	48cm
LONG (B)	44cm	48cm	52cm	56cm	60cm

*[Measured from the edge 1 cm below the sleeves / Measured from the highest point of the shoulder to the end of the garment]

CERTIFICATES

OEKO TEX® STANDARD 100 20120K0446 AITEX
www.oeko-tex.com

PRINTING TECHNIQUES AVAILABLE



The colors and measures contained in this sheet are rounded to the colors and sizes of our products. Due to continued work in product improvement and renovations of the same stock are subject to change or modification not reflected in this document. Claims based on the colors or sizes that are listed on this sheet will not be accepted. ROLY reserves the right to change without notice colors and measures regarding the products described in this data sheet.