# **VITARA** BE8400



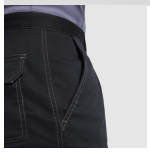

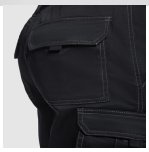

## DESCRIPTION

Daudzkabataini šorti. · Stiepjamais audums. · Aizmugurē elastīga jostasvieta ar jostas cilpām. · Divas sānu kabatas. · Divas cargo kabatas ar krokojumu, atloku un līplentes aizdari. · Divas aizmugurējās kabatas ar atloku un līplentes aizdari. · Divas priekšējās ieloces zem priekšējām jostas cilpām. · Ārējais Roly WRK marķējums.

## COMPOSITION

65% poliestera / 33% kokvilnas / 2% elastāna, sarža, 250 g/m².

## REMARKS

· „Roly WRK“ etiķete.

## SIZES

Adults:: S · M · L · XL · 2XL · 3XL / :

## SCHEME

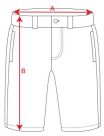

## QUANTITIES

| | Box | Pack |
|---|---|---|
| **Adults:** | 50 un. | 1 un. |

## COLORS



02 23 55 85

## PRINTING TECHNIQUES AVAILABLE



Heat transfer printing Handling

## SIZES

| Adults: | S | M | L | XL | 2XL | 3XL |
|---|---|---|---|---|---|---|
| WIDTH (A) | 38cm | 40cm | 42cm | 44cm | 47cm | 50cm |
| LONG (B) | 49cm | 51cm | 53cm | 55cm | 57cm | 59cm |

*[Measures in the waist / Measures from the waist to the bottom hem of the trouse]

The colors and measures contained in this sheet are rounded to the colors and sizes of our products. Due to continued work in product improvement and renovations of the same stock are subject to change or modification not reflected in this document. Claims based on the colors or sizes that are listed on this sheet will not be accepted. ROLY reserves the right to change without notice colors and measures regarding the products described in this data sheet.